



A - SOUTH

3 BEDROOMS 3 1/2 BATHS

Residence 2791.27 S.F. (259.32)m²

Terrace 481.32 S.F. (44.72)m²

Total 3272.59 S.F. (304.04)m²

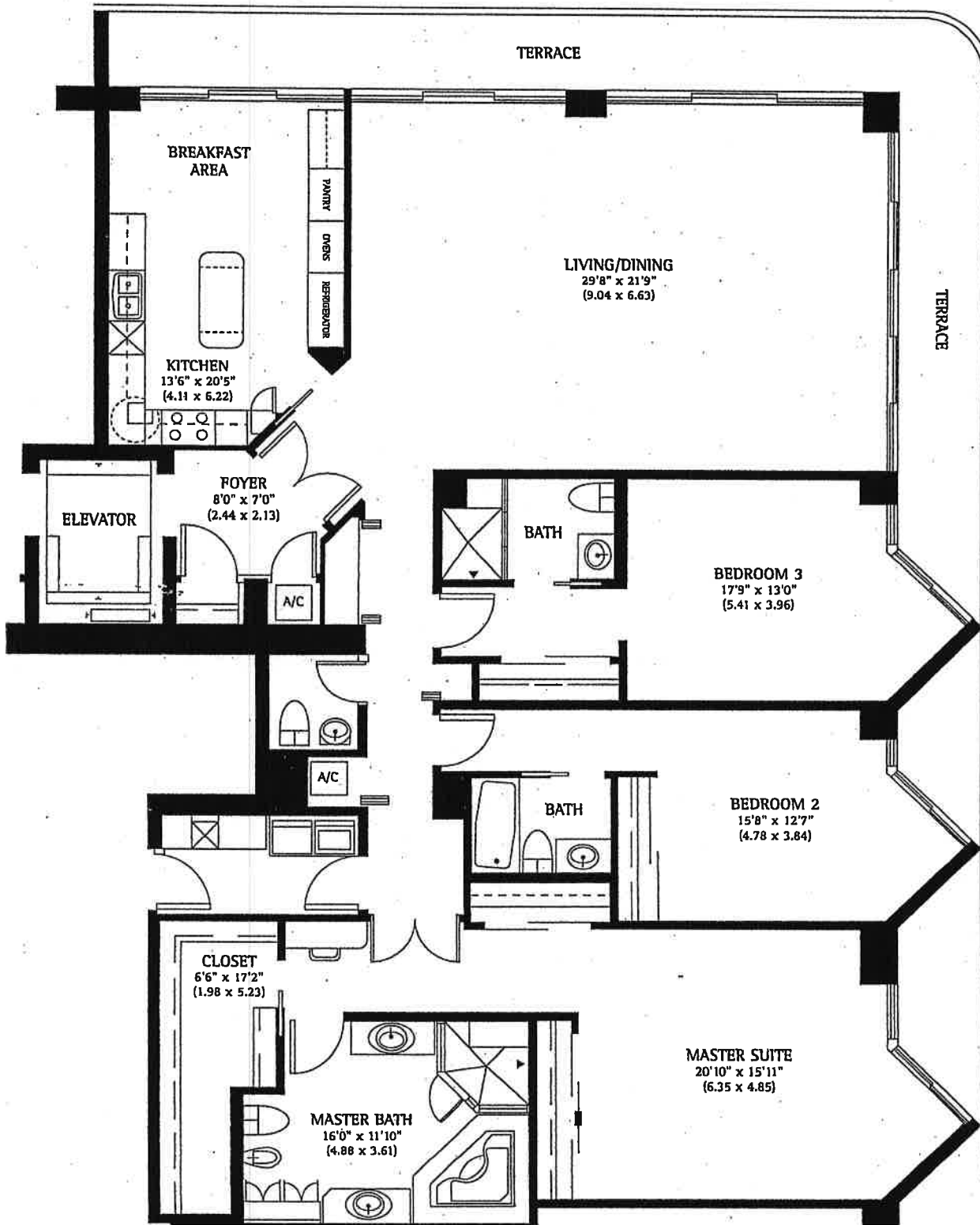
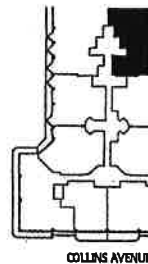

Dimensions are measured to the centerlines of the exterior walls unless otherwise indicated. Dimensions may vary from the description of the "Unit" set forth in the floor plan. All dimensions are approximate and subject to change.

This plan cannot be relied upon as a true representation of the actual floor plan. For correct representations, refer to this brochure and to the floor plan as required by section 718.503, as to be furnished by developer or Lessee.



B-South

3 BEDROOMS 3 1/2 BATHS

Residence 2751.52 S.F. (255.63)m²
 Terrace 481.32 S.F. (44.72)m²
 Total 3232.84 S.F. (300.35)m²

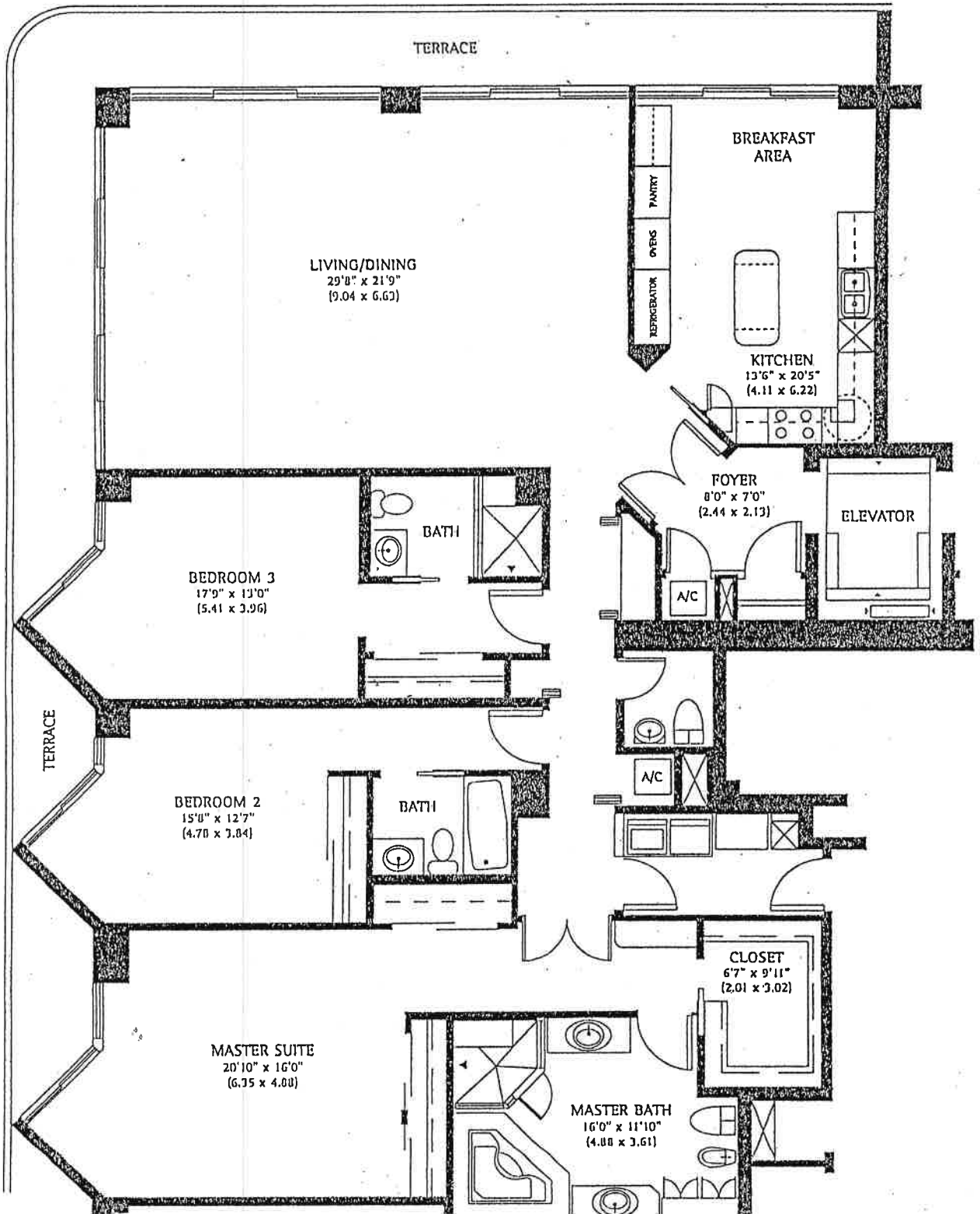
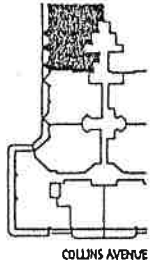

Dimensions are measured to the center of the exterior walls unless otherwise noted. All dimensions are approximate and subject to change.

Information cannot be relied upon for legal purposes. All representations of the unit are for informational purposes only and do not constitute an offer of real estate. All dimensions are approximate and subject to change.

C-SOUTH

2 BEDROOMS 2 1/2 BATHS

Residence	1736.47 S.F.	(161.32)m ²
Foyer	35.93 S.F.	(3.34)m ²
<hr/>		
	1772.40 S.F.	(164.66)m ²
Terrace	185.58 S.F.	(17.24)m ²
Total	1957.98 S.F.	(181.90)m ²

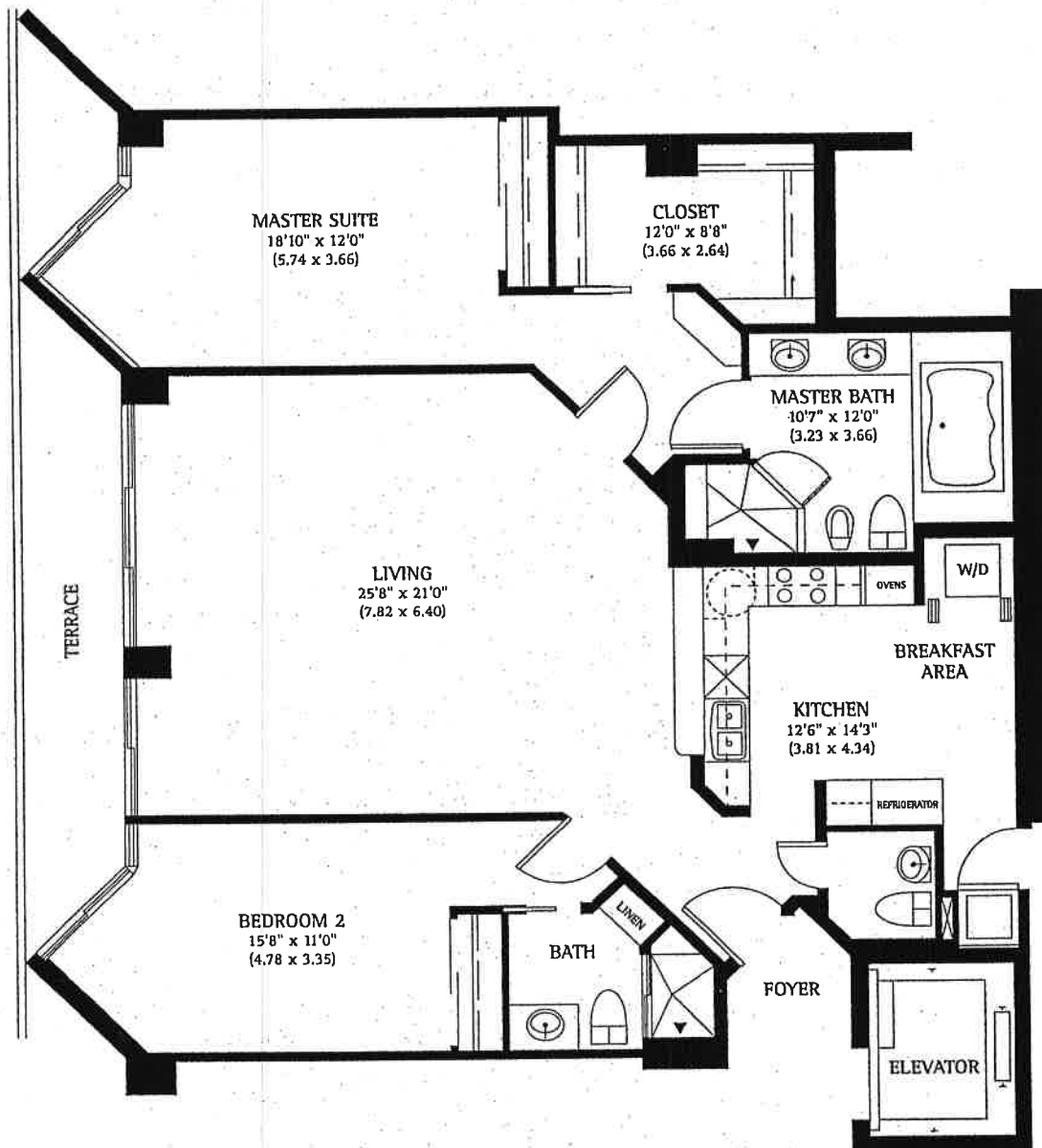
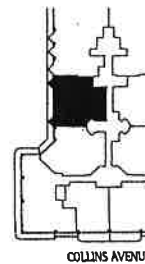

Dimensions are measured to the exterior walls unless otherwise specified. All dimensions are approximate and subject to change.

Buyer cannot be relied upon for correct representations, and to this brochure and to the requirements of section 718.503, as to be furnished by developer or Lessee.

SOUTH
TOWER
UNIT **D**

2 BEDROOMS 2 1/2 BATHS

Residence	1739.62 S.F. (161.62)m ²
Foyer	35.10 S.F. (3.26)m ²
	1774.72 S.F. (164.88)m ²
Terrace	144.96 S.F. (13.47)m ²
Total	1919.68 S.F. (178.35)m ²

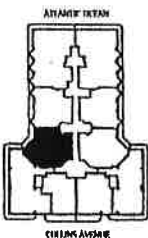
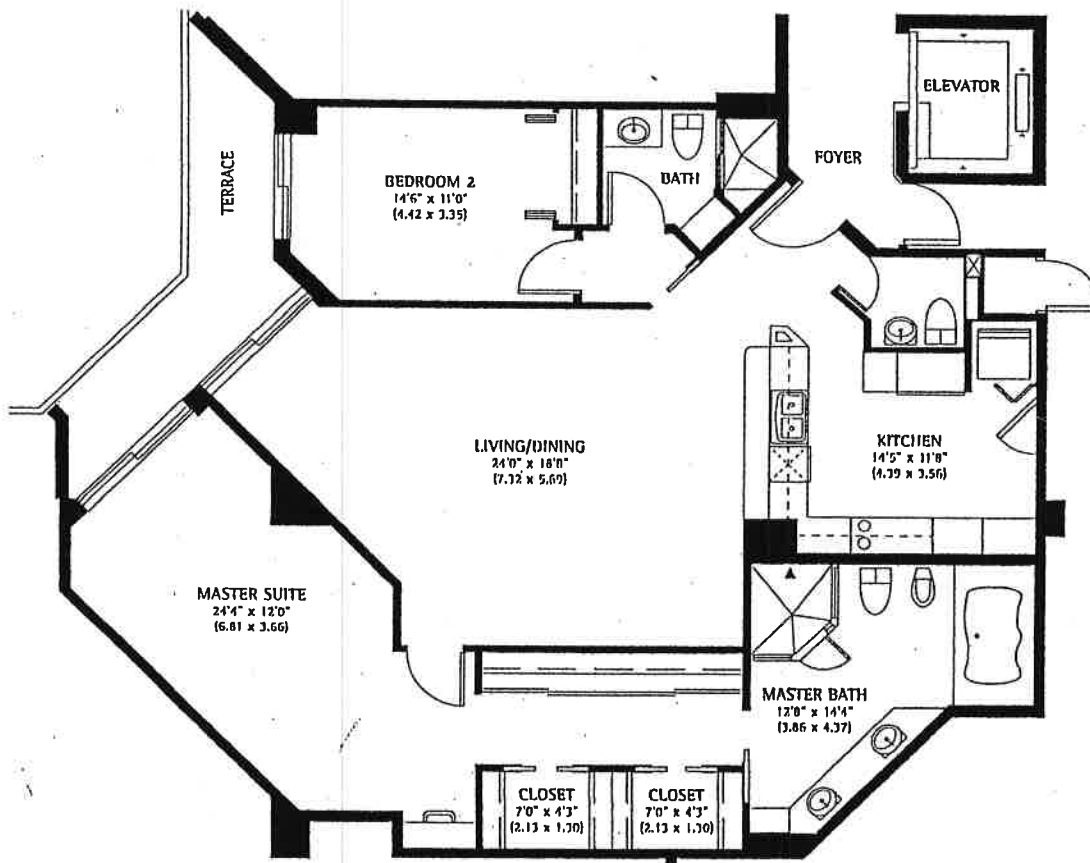

Stated dimensions are measured to the exterior boundaries of the exterior walls and the centerline of interior demising walls and may vary from the description and definition of the "Unit" set forth in the Declaration. All dimensions are approximate, and all floor plans and development plans are subject to change.

Oral representation cannot be relied upon as correctly stating representations of the Developer. For correct representations, make reference to this brochure and to the documents required by section 718.503, Florida Statutes to be furnished by developer to Buyer or Lessee.

SOUTH
TOWER
UNIT

E

3 BEDROOMS 2 1/2 BATHS

Residence 2210.20 S.F. (205.32)m²
Terrace 615.90 S.F. (57.22)m²
Total 2826.10 S.F. (262.54)m²

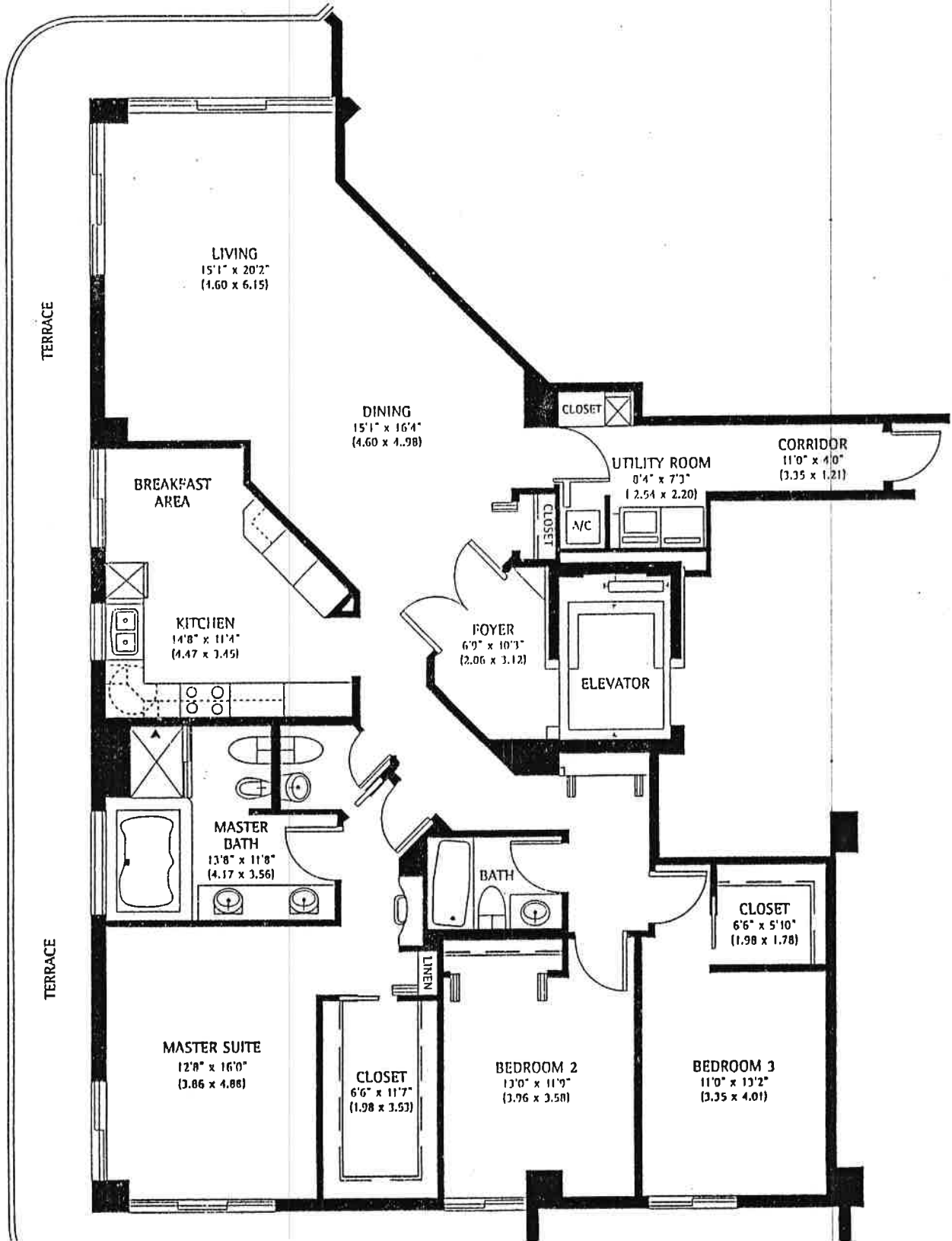



F - SOUTH

1 BEDROOM CONVERTIBLE 2 BATHS

Residence 1264.08 S.F. (117.43)m²
 Terrace 181.64 S.F. (16.87)m²
 Total 1445.72 S.F. (134.30)m²

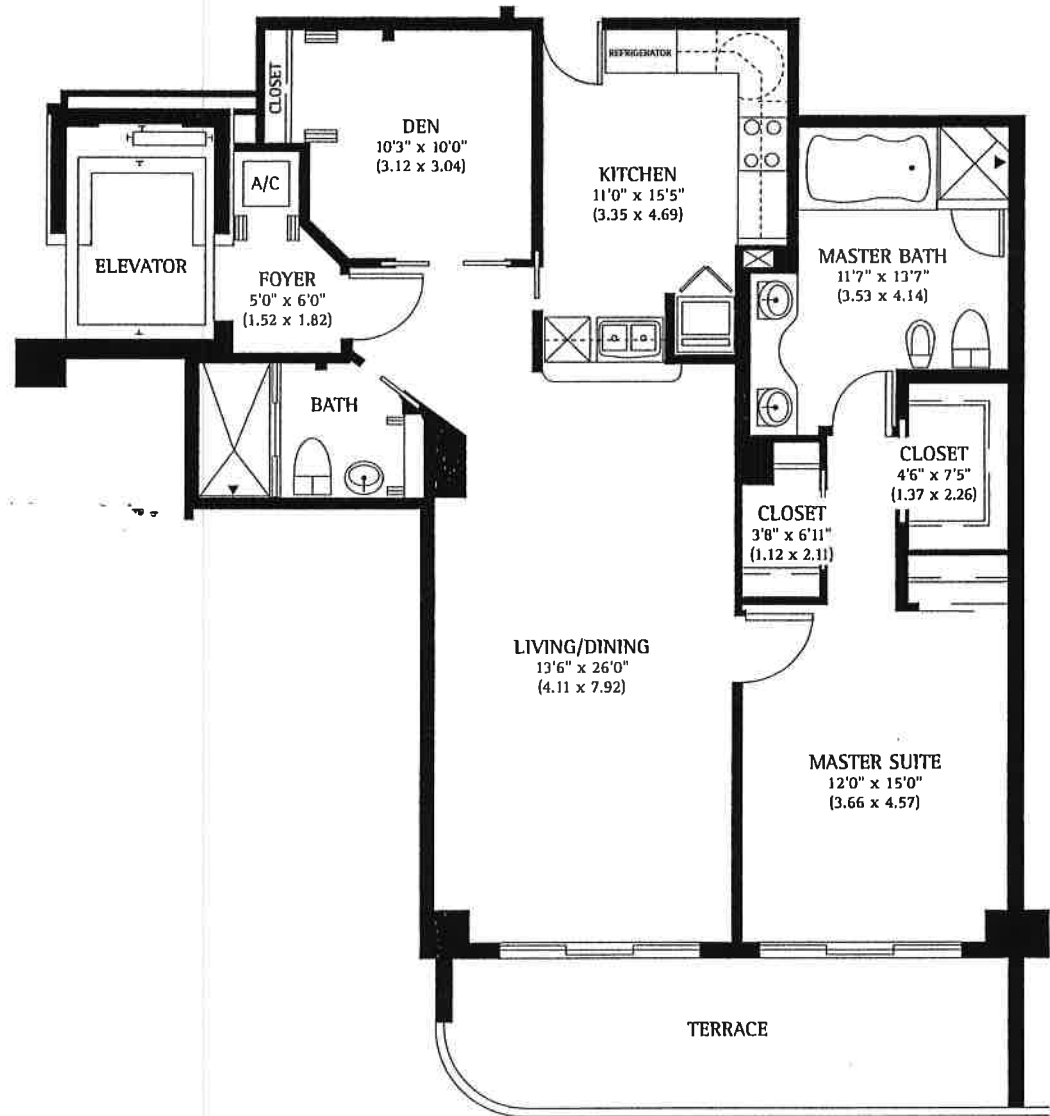
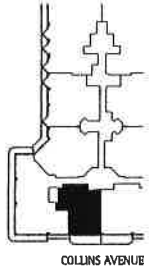

Dimensions are measured to the
 exterior of the exterior walls
 or the centerline of interior walls
 unless otherwise specified. All
 dimensions vary from the description
 of the "Unit" set forth in the
 prospectus. All dimensions are approxi-
 mate and subject to change.

Information cannot be relied upon
 as an accurate representation of the
 actual or correct representations,
 and is to be used only in connection
 with this brochure and to the extent
 permitted by section 718.503,
 and is to be furnished by devel-
 oper or Lessee.

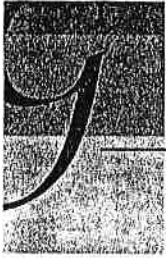

G - SOUTH

2 BEDROOMS 2 BATHS

Residence 1502.08 S.F. (139.55)m²
 Terrace 237.30 S.F. (22.04)m²
 Total 1739.38 S.F. (161.59)m²

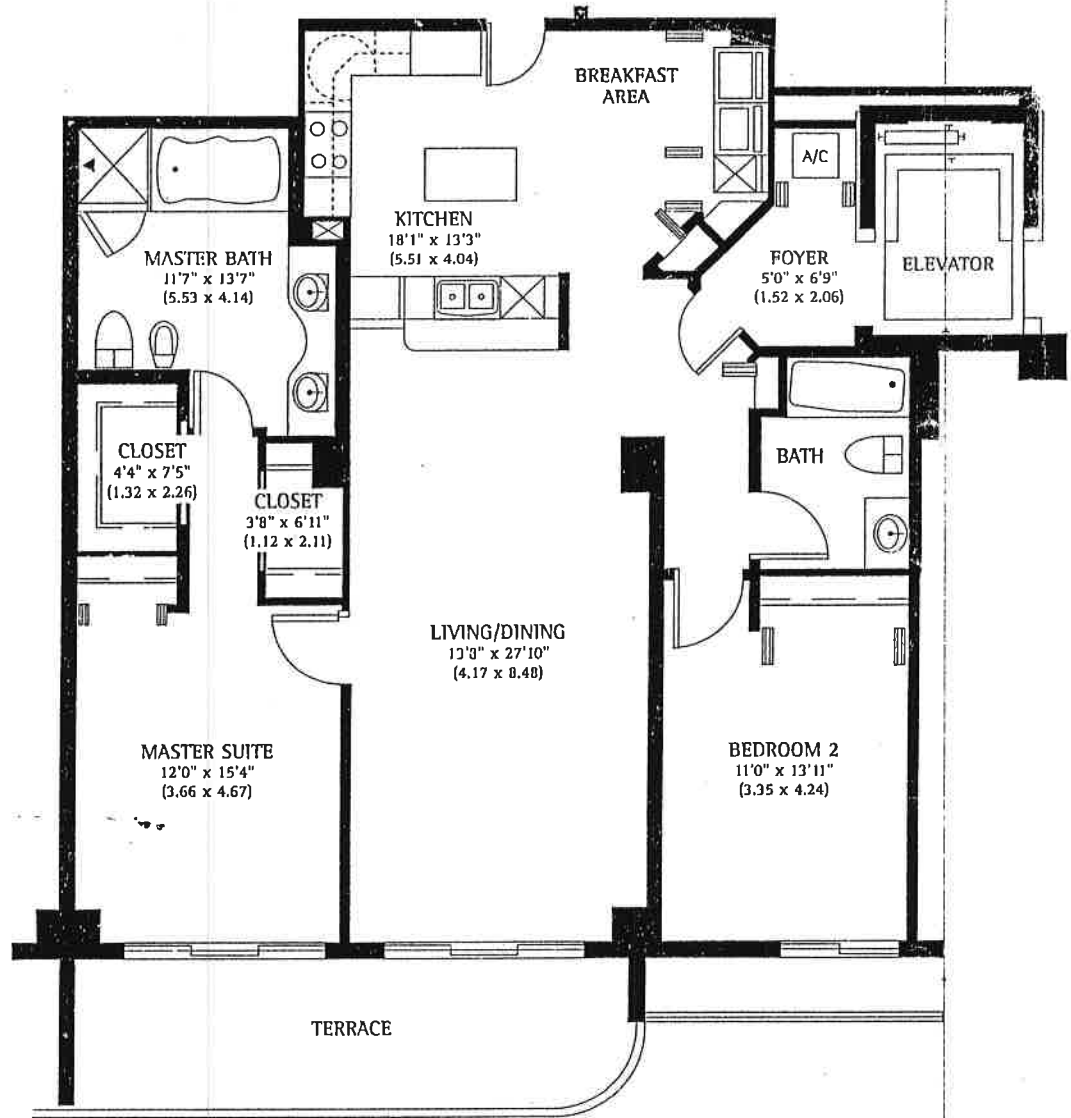
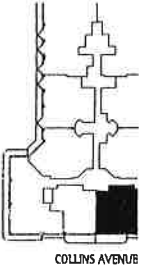

Dimensions are measured to the exterior walls unless otherwise noted. Dimensions may vary from the description of the "Unit" set forth in the plan. All dimensions are approximate and subject to change.

Information cannot be relied upon for legal purposes. This is a preliminary representation of the unit and is not intended to constitute an offer or contract. The actual unit may vary from this representation. The information is provided for informational purposes only and is not intended to constitute an offer or contract. The information is provided for informational purposes only and is not intended to constitute an offer or contract.



H-SOUTH

2 BEDROOMS 2 1/2 BATHS

Residence 1977.26 S.F. (183.69)m²
Terrace 558.41 S.F. (51.88)m²
Total 2535.67 S.F. (235.57)m²

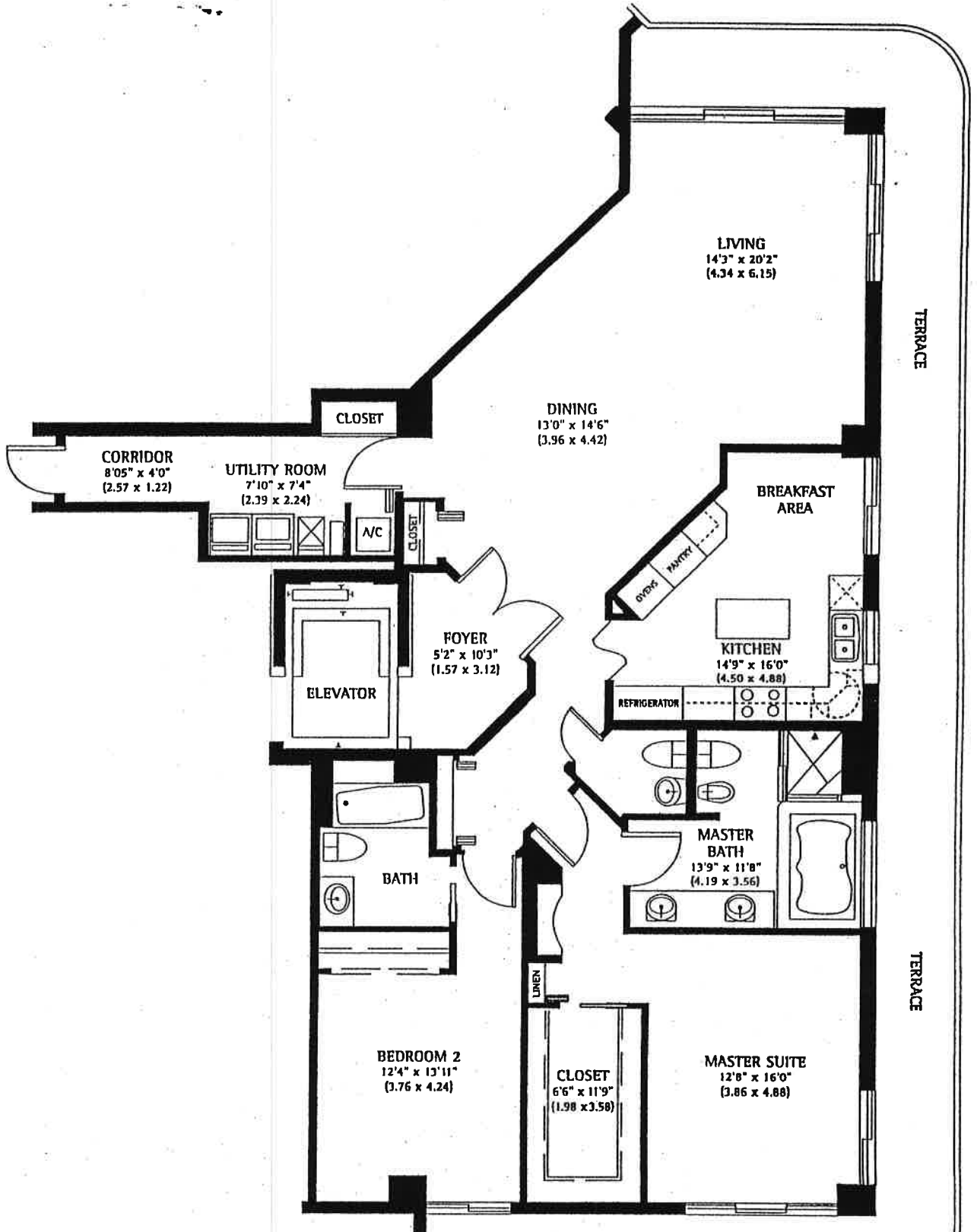
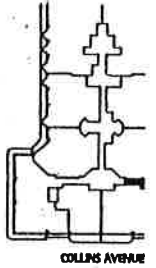

Dimensions are measured to the outside of the exterior walls. The outline of interior demising walls may vary from the description of the "Unit" set forth in the floor plan. All dimensions are approximate and subject to change.

Information cannot be relied upon without independent verification of the accuracy of the floor plan or correct representations.

I - SOUTH

2 BEDROOMS 2 1/2 BATHS

Residence	1749.13 S.F.	(162.50)m ²
Foyer	35.10 S.F.	(3.26)m ²
	1784.23 S.F.	(165.76)m ²
Terrace	144.96 S.F.	(13.47)m ²
Total	1929.19 S.F.	(179.23)m ²

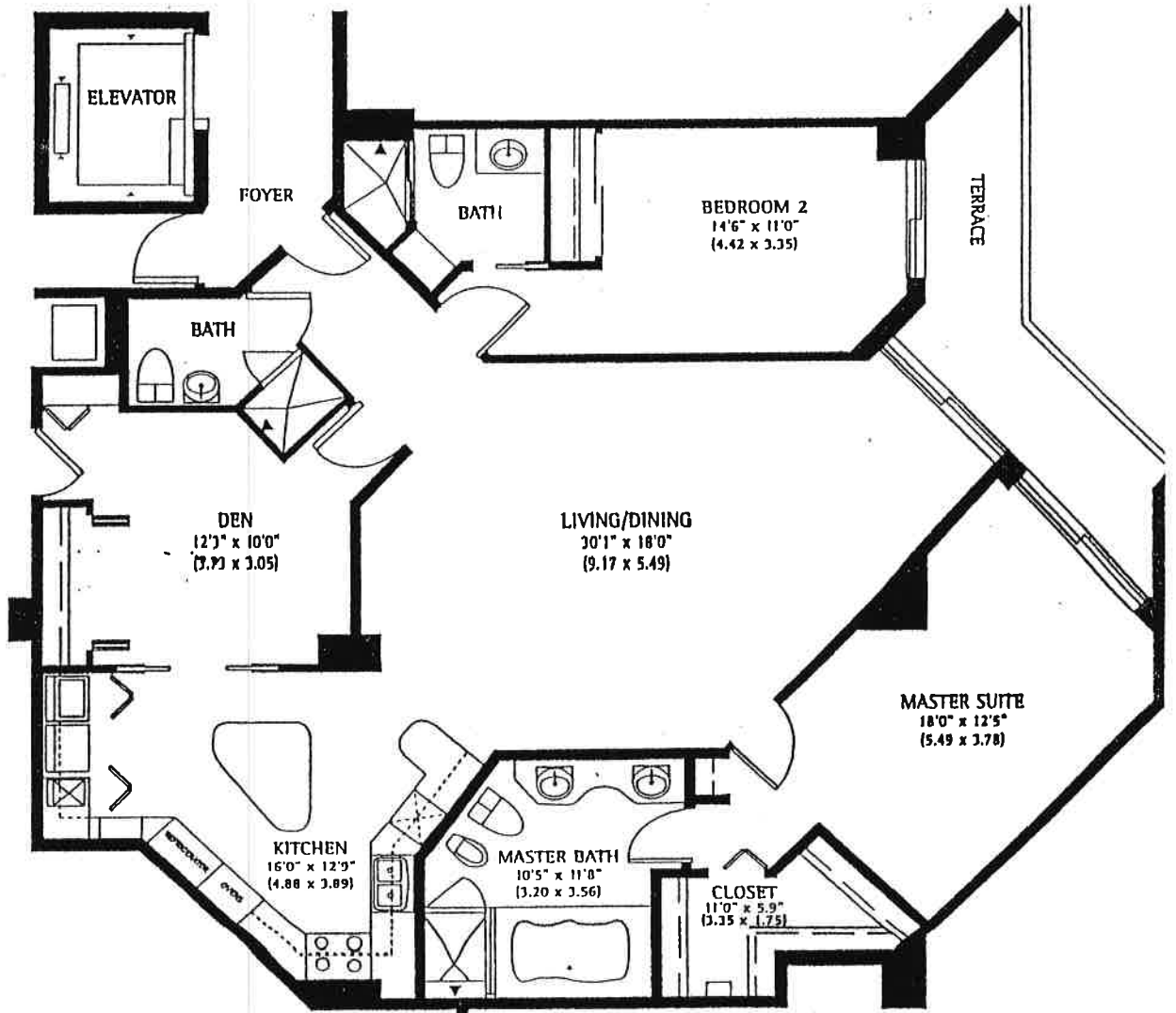
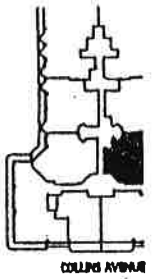

Dimensions are measured to the center of the exterior walls unless otherwise noted. Dimensions may vary from the description of the "Unit" set forth in the specifications. All dimensions are approximate and subject to change.

Buyer cannot be relied upon to rely upon any representations of the seller or correct representations, and to the extent required by section 218.501, to be furnished by developer or Lessee.



J-SOUTH

2 BEDROOMS 2 1/2 BATHS

Residence	1650.71 S.F.	(153.36)m ²
Foyer	43.66 S.F.	(4.06)m ²
<hr/>		
	1694.37 S.F.	(157.42)m ²
Terrace	185.58 S.F.	(17.24)m ²
Total	1879.95 S.F.	(174.66)m ²

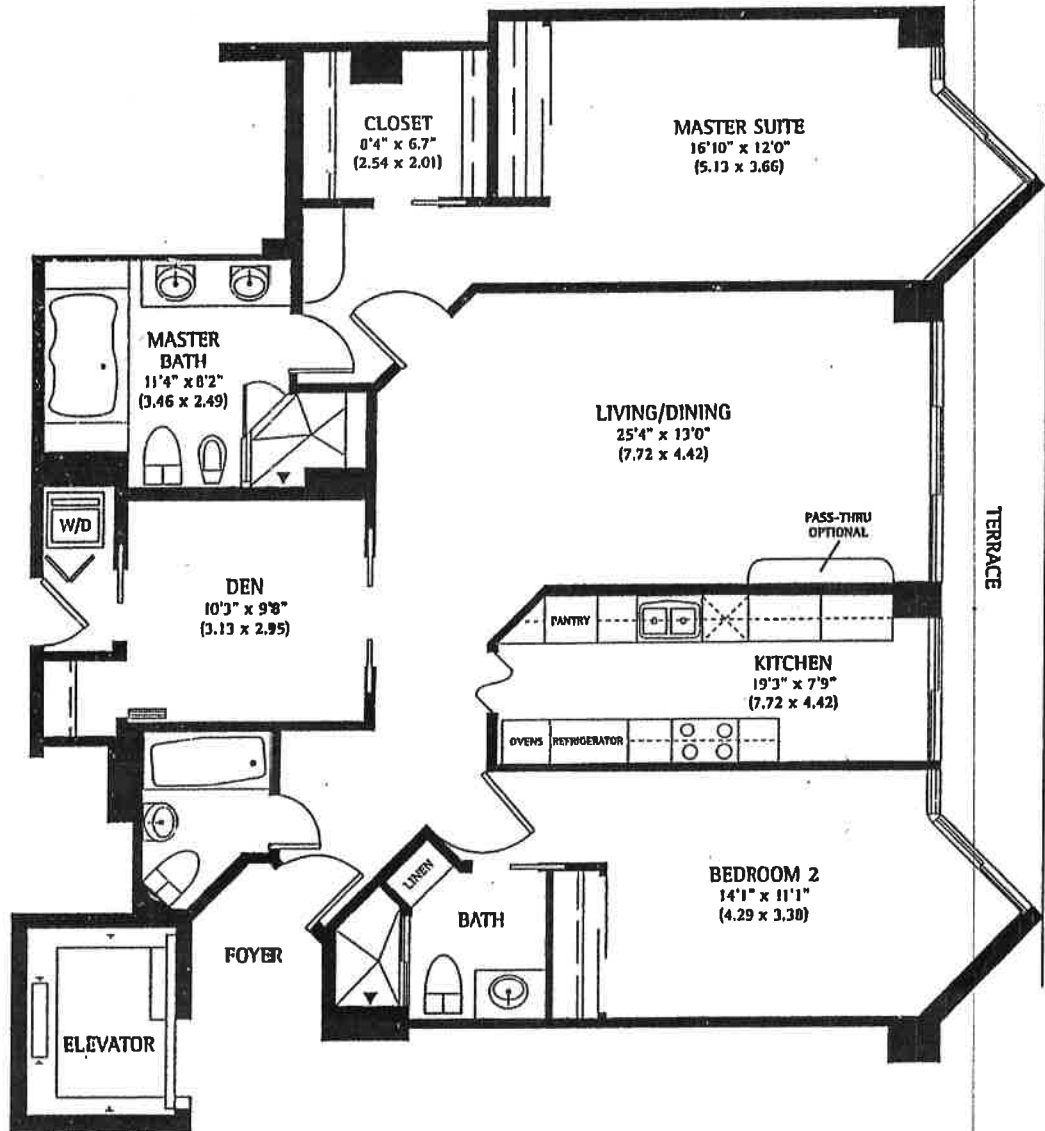
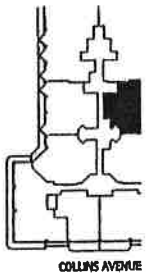

Dimensions are measured to the exterior of the exterior walls unless otherwise noted. Interior dimensions may vary from the description of the "Unit" set forth in the floor plan. All dimensions are approximate and subject to change.

Buyer cannot be relied upon for the accuracy of the floor plan or correct representations, and is required by section 718.503, to be furnished by developer or Lessee.