

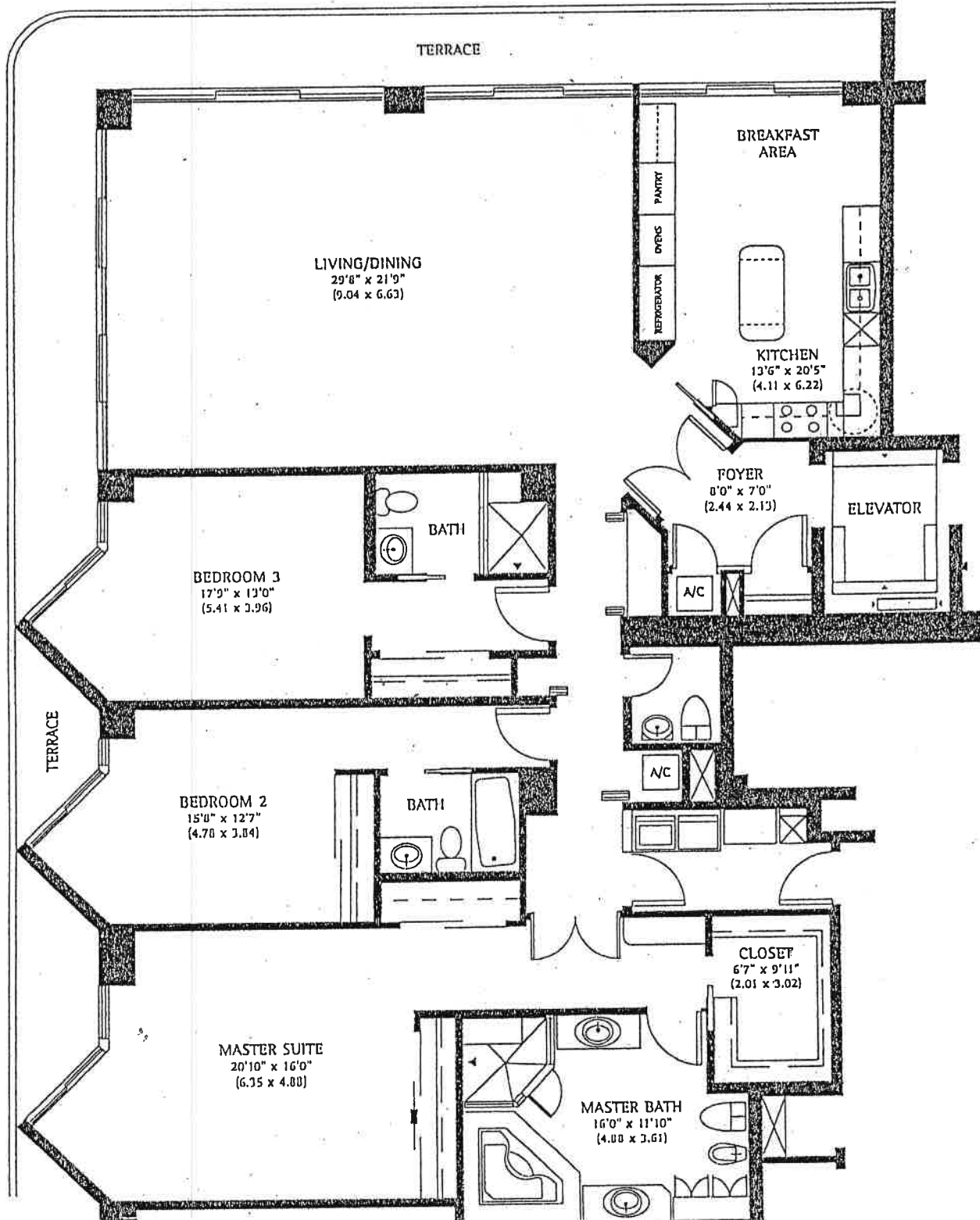

A-NORTH

3 BEDROOMS 3 1/2 BATHS

Residence 2751.52 S.F. (255.63)m²
 Terrace 481.32 S.F. (44.72)m²
 Total 3232.84 S.F. (300.35)m²

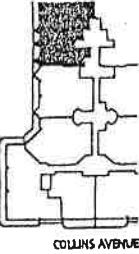

Dimensions are measured to the centers of the exterior walls or the centerline of interior demising walls, unless otherwise indicated. All dimensions are approximate and subject to change.

Buyer cannot be relied upon for the accuracy of the floor plan. Buyer should verify the accuracy of the floor plan by measuring the actual unit. Buyer should also verify the accuracy of the floor plan by measuring the actual unit. Buyer should also verify the accuracy of the floor plan by measuring the actual unit.

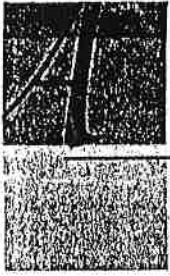

B - NORTH

3 BEDROOMS 3 1/2 BATHS

Residence 2791.27 S.F. (259.32)m²
 Terrace 481.32 S.F. (44.72)m²
 Total 3272.59 S.F. (304.04)m²

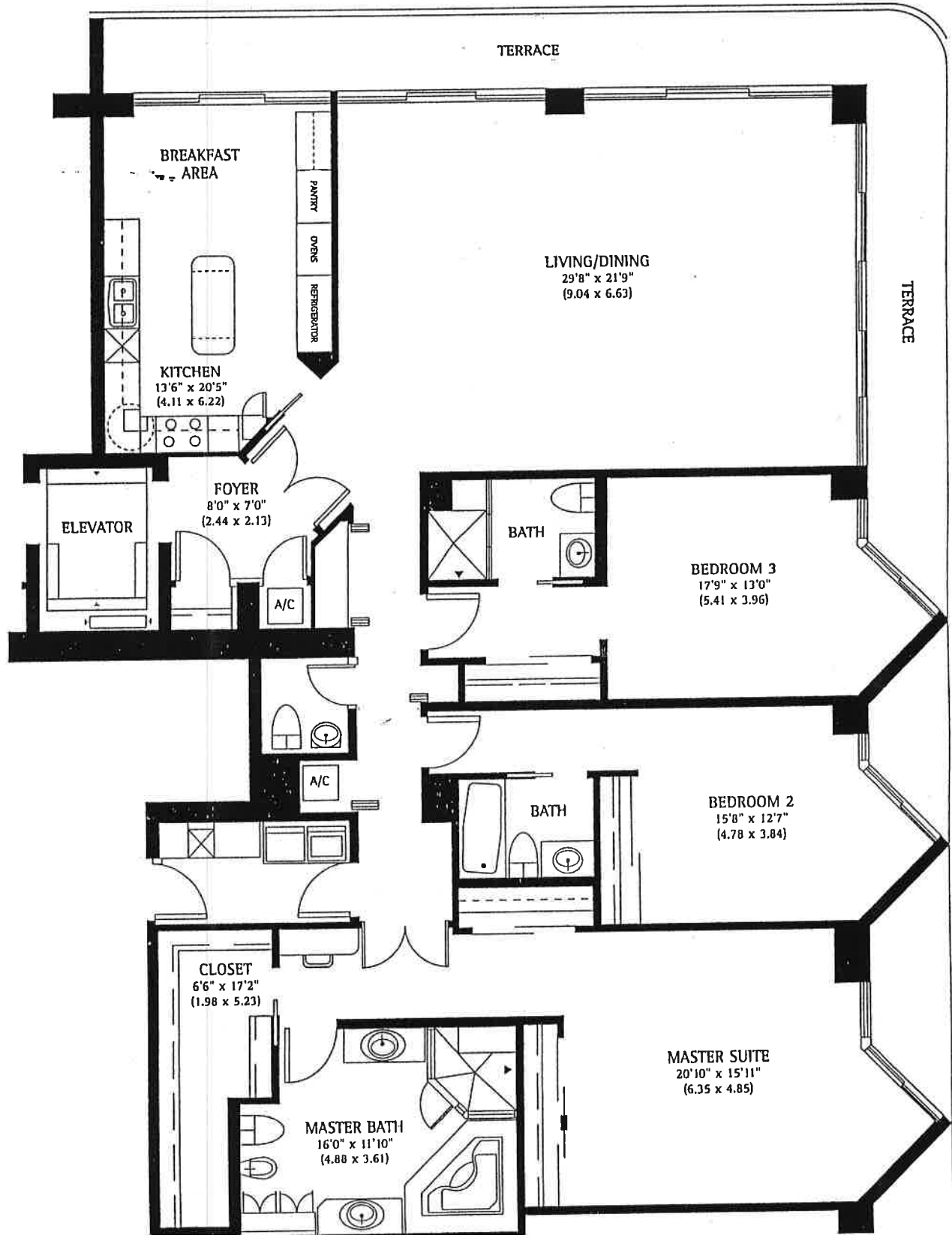
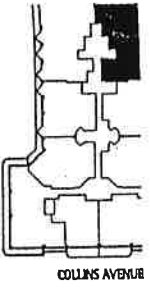

Dimensions are measured to the exterior walls unless otherwise noted. Dimensions may vary from the description of the "Unit" set forth in the plan. All dimensions are approximate and subject to change.

Buyer cannot be relied upon for the accuracy of the floor plan or correct representations of the unit. Buyer is advised to verify the dimensions to this brochure and to the actual unit. Dimensions are subject to change without notice.

**NORTH
TOWER
UNIT**



2 BEDROOMS 2 1/2 BATHS

Residence	1736.47 S.F.	(161.32)m ²
Foyer	35.93 S.F.	(3.34)m ²
	1772.40 S.F.	(164.66)m ²
Terrace	185.58 S.F.	(17.24)m ²
Total	1957.98 S.F.	(181.90)m ²

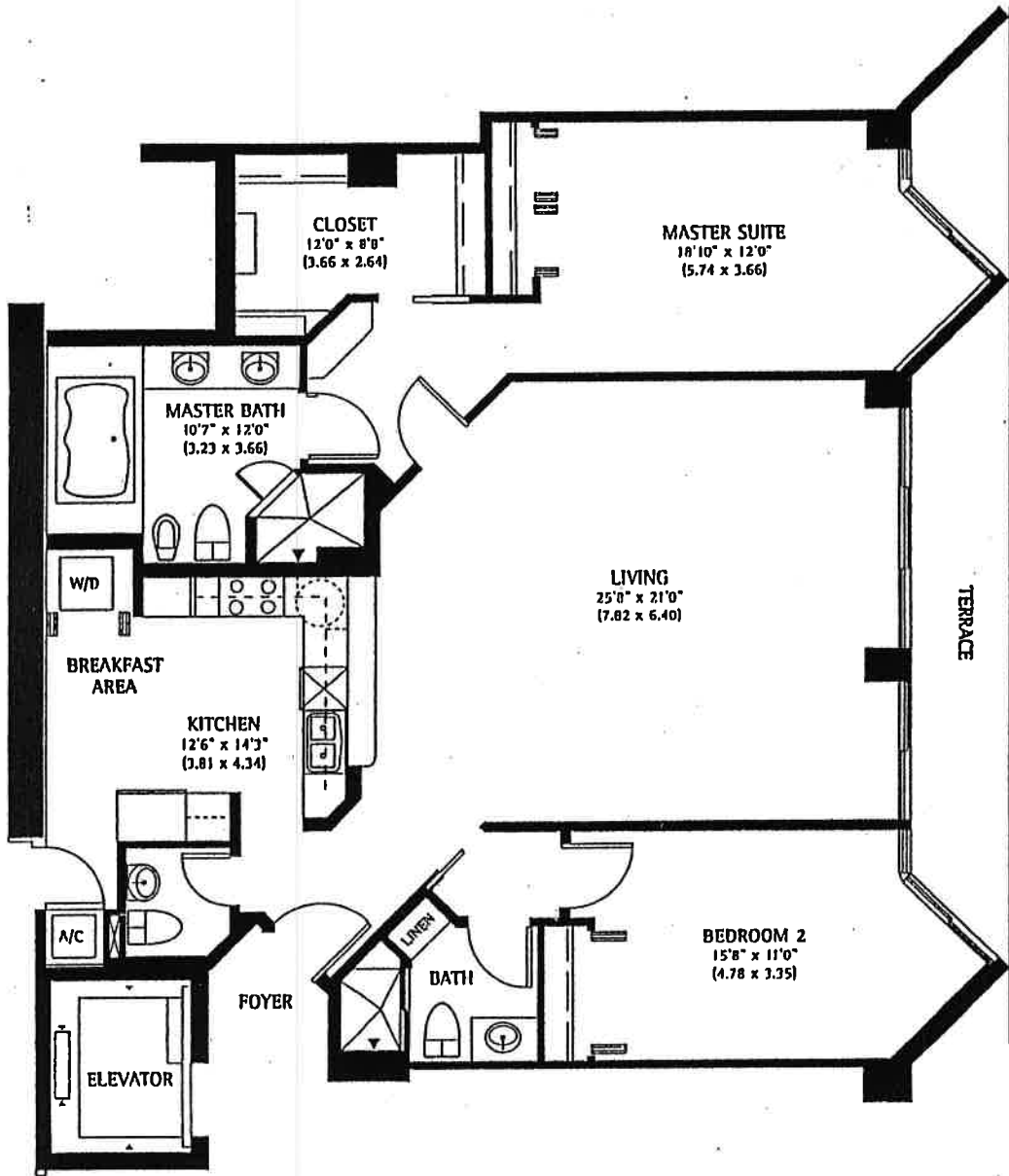

Stated dimensions are measured to the exterior boundaries of the exterior walls and the centerline of interior demising walls and measured from the description and definition of the "Unit" set forth in the Declaration. All dimensions are approximate.

NORTH TOWER
UNIT

D

2 BEDROOMS 2 1/2 BATHS

Residence	1739.62 S.F.	(161.62)m ²
Foyer	35.10 S.F.	(3.26)m ²
	1774.72 S.F.	(164.88)m ²
Terrace	144.96 S.F.	(13.47)m ²
Total	1919.68 S.F.	(178.35)m ²

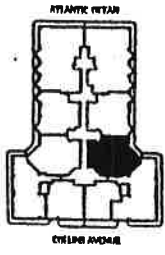
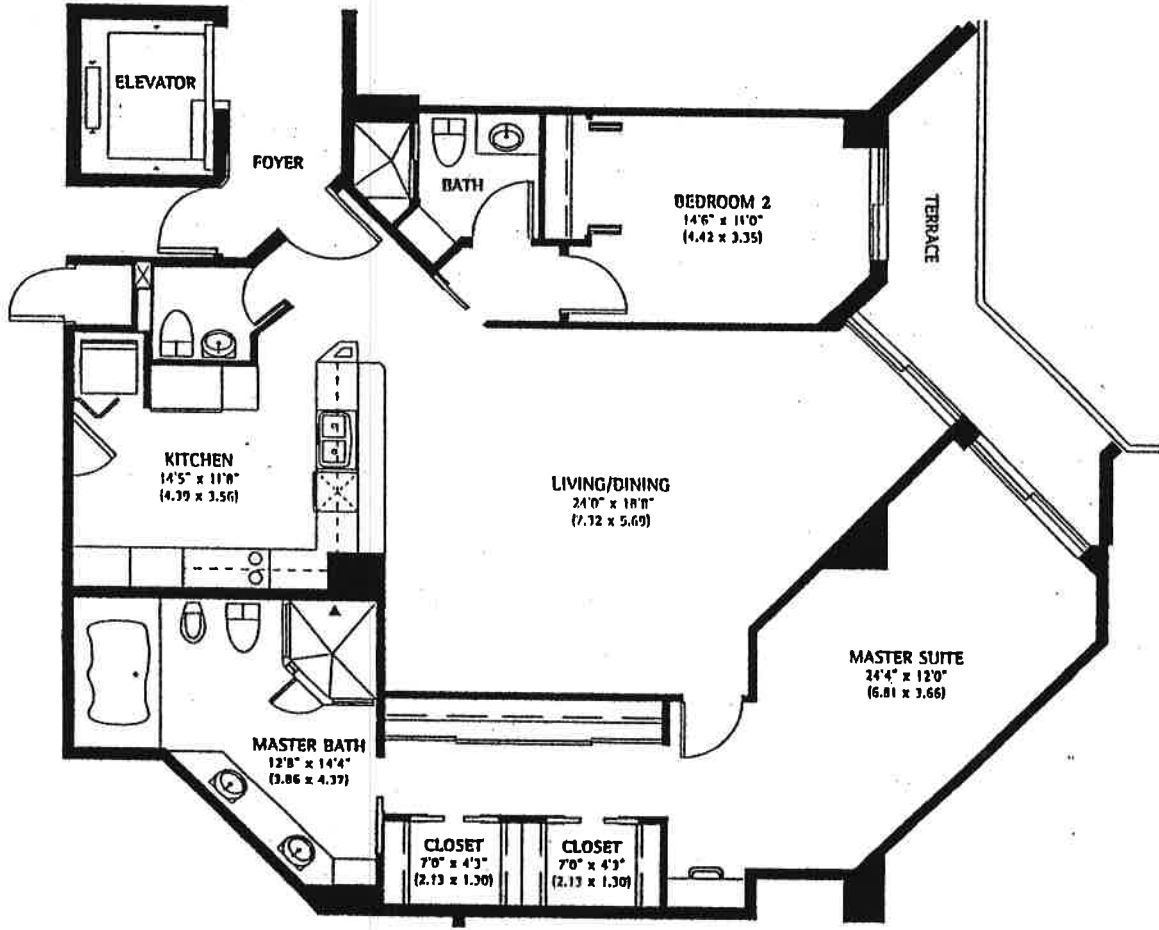

Stated dimensions are measured to the exterior boundaries of the exterior walls and the centerline of interior demising walls and may vary from the description and definition of the "Unit" set forth in the Declaration. All dimensions are approximate, and all floor plans and development plans are subject to change.

Oral representation cannot be relied upon as correctly stating representations of the Developer. For correct representations, make reference to this brochure and to the documents required by section 718.503, Florida Statutes to be furnished by developer to Buyer or Lessee.



F-NORTH

**1 BEDROOM DEN
2 BATHS**

Residence 1264.08 S.F. (117.43)m²
Terrace 181.64 S.F. (16.87)m²
Total 1445.72 S.F. (134.30)m²

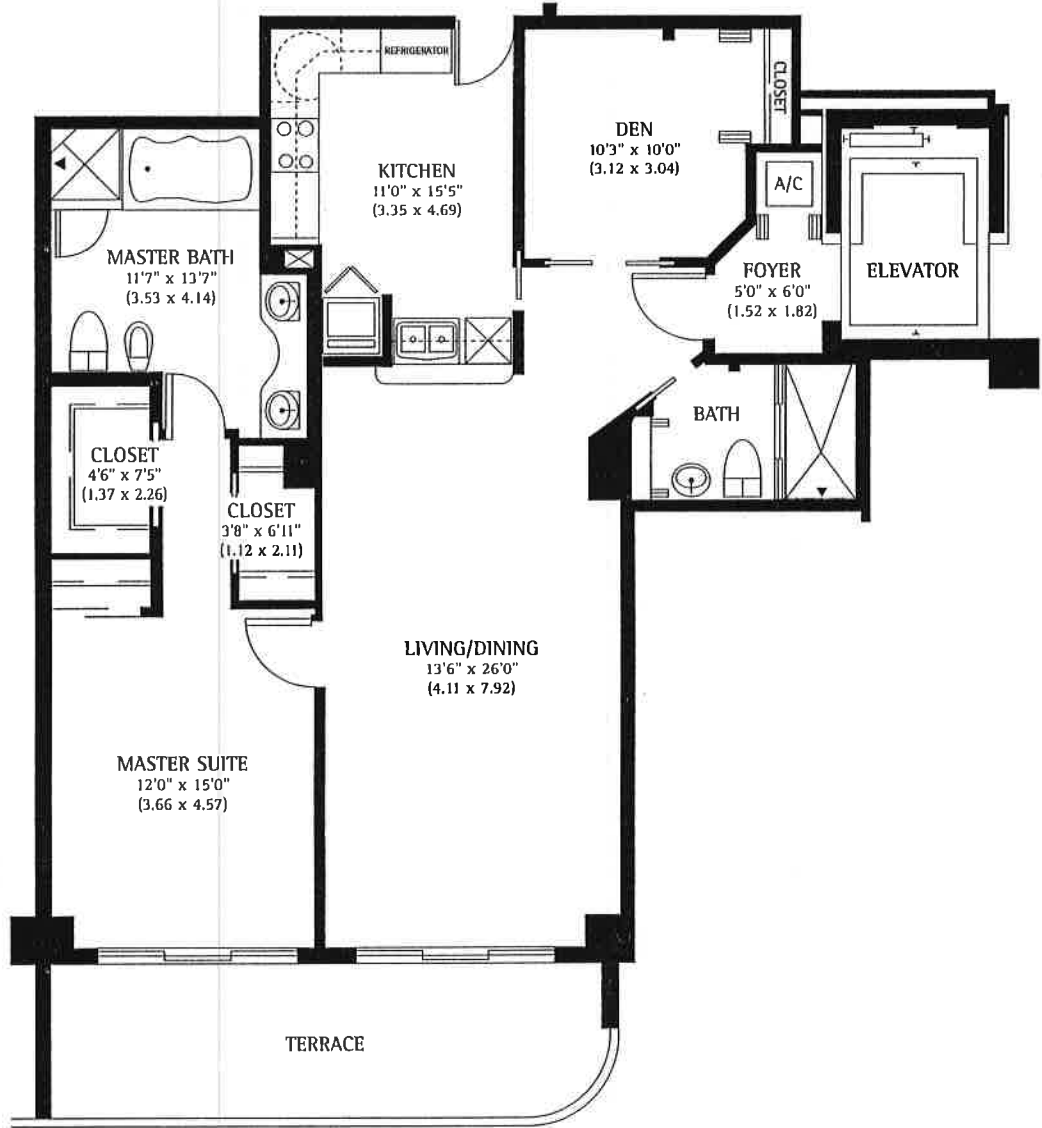
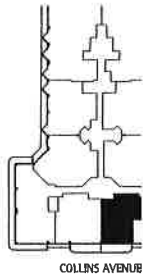

Dimensions are measured to the centerlines of the exterior walls or the centerlines of interior demising walls. Dimensions may vary from the description of the "Unit" set forth in the floor plan. All dimensions are approximate and subject to change.

Buyer cannot be relied upon for the accuracy of the floor plan or other representations of the unit. Buyer is advised to verify the accuracy of the floor plan and other representations to this brochure and to the requirements of section 718.503, which requires that floor plans to be furnished by developer or Lessee.



G-NORTH

2 BEDROOMS 2 BATHS

Residence 1502.08 S.F. (139.55)m²
Terrace 237.30 S.F. (22.04)m²
Total 1739.38 S.F. (161.59)m²

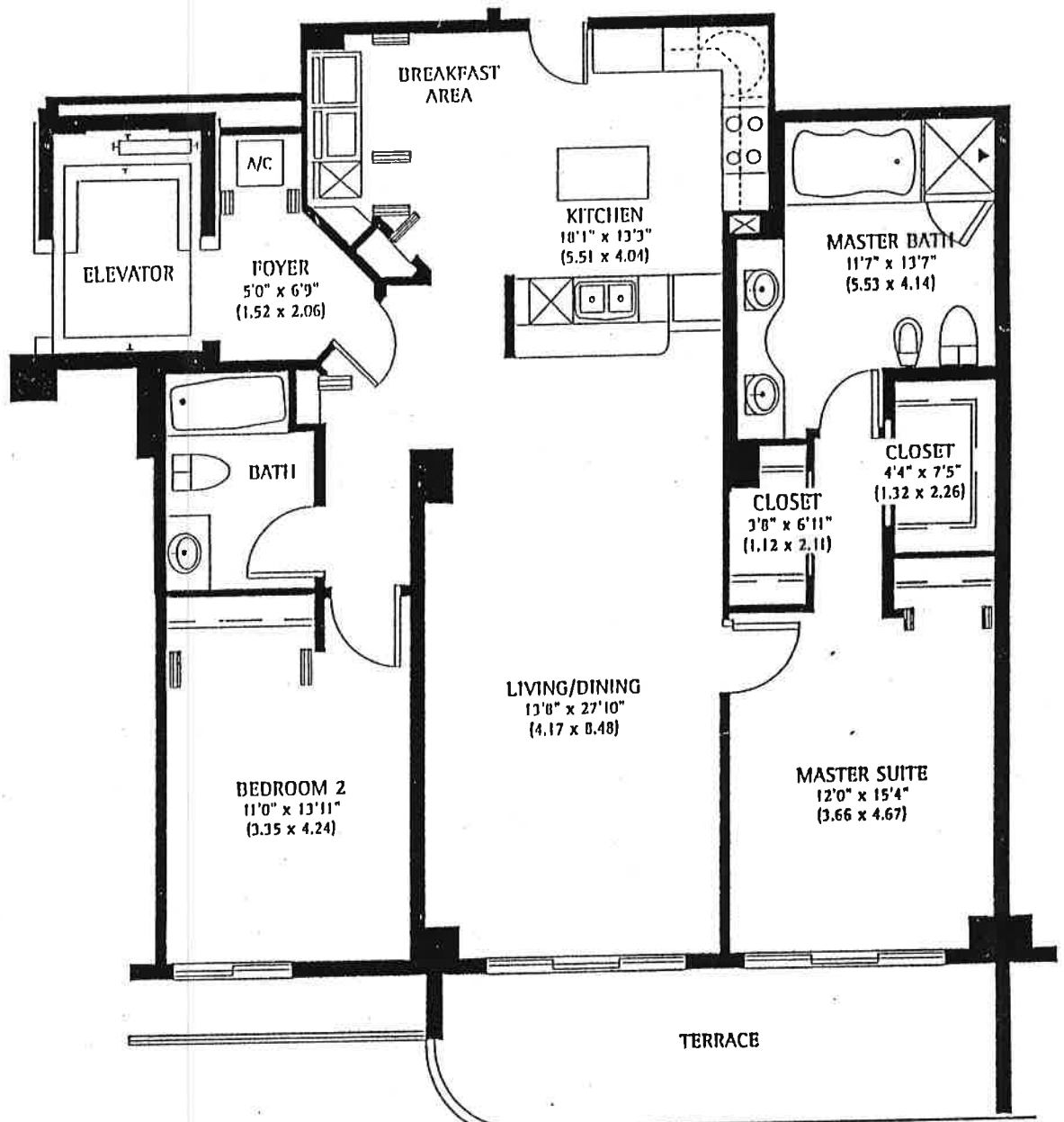
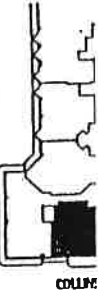

Dimensions are measured to the centerlines of the exterior walls or the centerline of interior demising walls, unless otherwise specified. Dimensions may vary from the description of the "Unit" set forth in the floor plan. All dimensions are approximate and subject to change.

Information cannot be relied upon for legal purposes. For correct representations of the unit, please refer to this brochure and to the applicable laws and regulations.

NORTH TOWER
UNIT *H*

2 BEDROOMS 2 1/2 BATHS

Residence 1977.26 S.F. (183.69)m²
 Terrace 558.41 S.F. (51.88)m²
 Total 2535.67 S.F. (235.57)m²

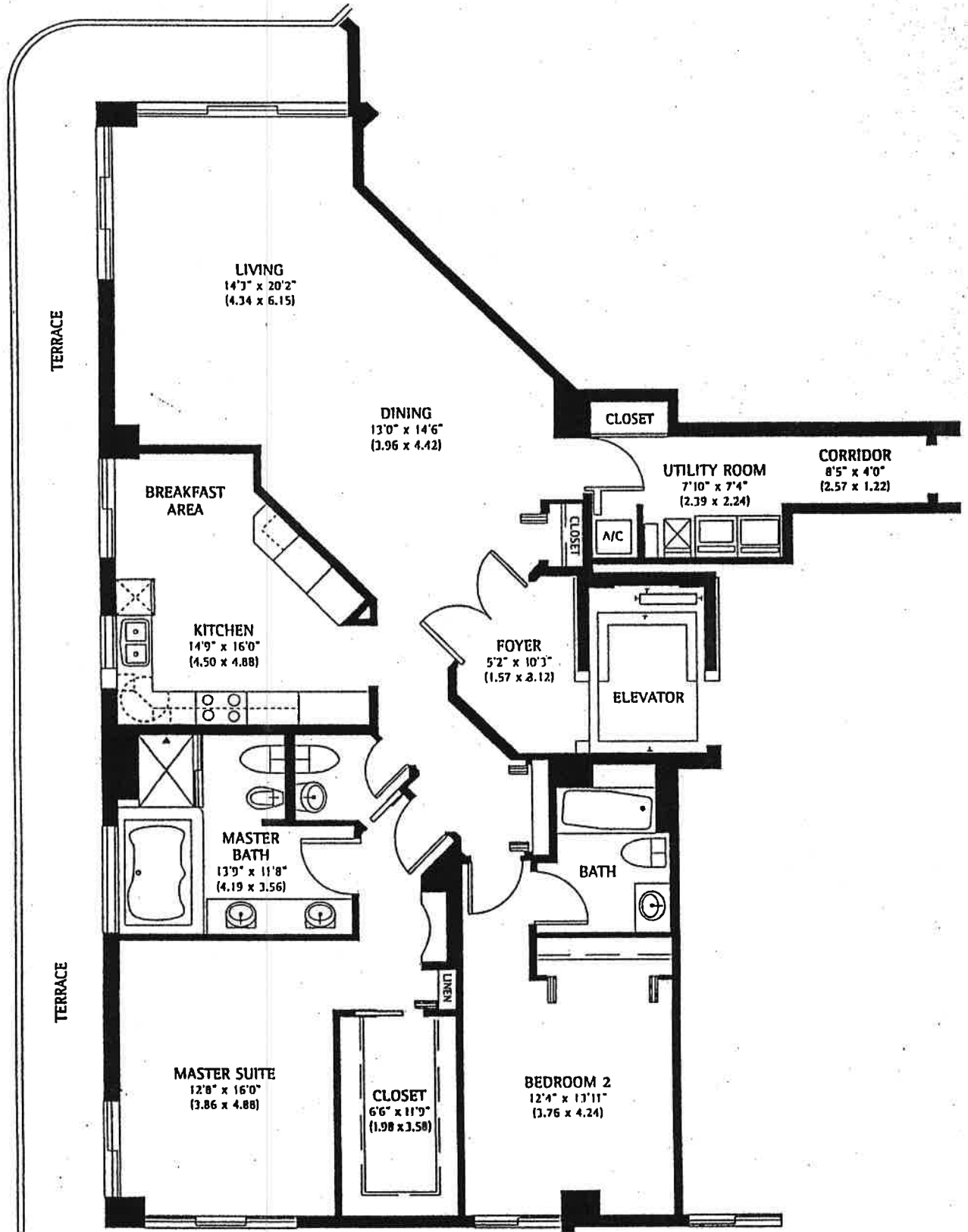

I

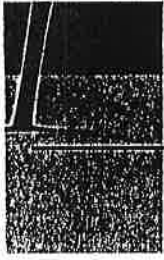

I-NORTH

2 BEDROOMS DEN
3 BATHS

Residence	1749.13 S.F.	(162.50)m ²
Foyer	35.10 S.F.	(3.26)m ²
<hr/>		
	1784.23 S.F.	(165.76)m ²
Terrace	144.96 S.F.	(13.47)m ²
Total	1929.19 S.F.	(179.23)m ²

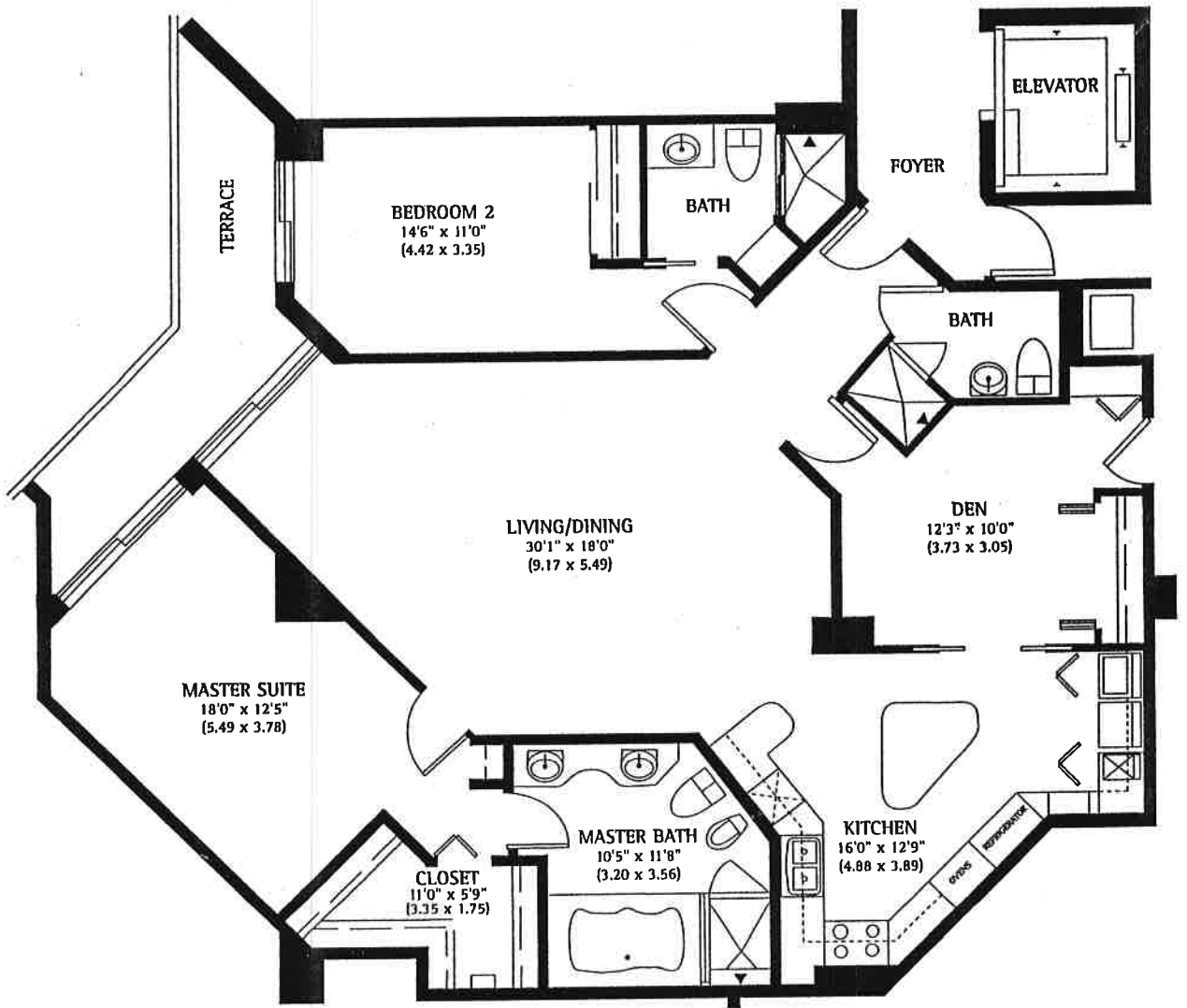
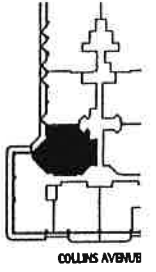

Dimensions are measured to the centerlines of the exterior walls unless otherwise indicated. Dimensions may vary from the description of the "Unit" set forth in the floor plan. All dimensions are approximate and subject to change.

Buyer cannot be relied upon for the accuracy of the floor plan or correct representations of the unit. Buyer is advised to verify the dimensions of the unit to be furnished by developer or Lessee.

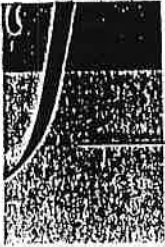

J - NORTH

2 BEDROOMS DEN
3 BATHS

Residence	1650.71 S.F.	(153.36)m ²
Foyer	43.66 S.F.	(4.06)m ²
	1694.37 S.F.	(157.42)m ²
Terrace	185.58 S.F.	(17.24)m ²
Total	1879.95 S.F.	(174.66)m ²

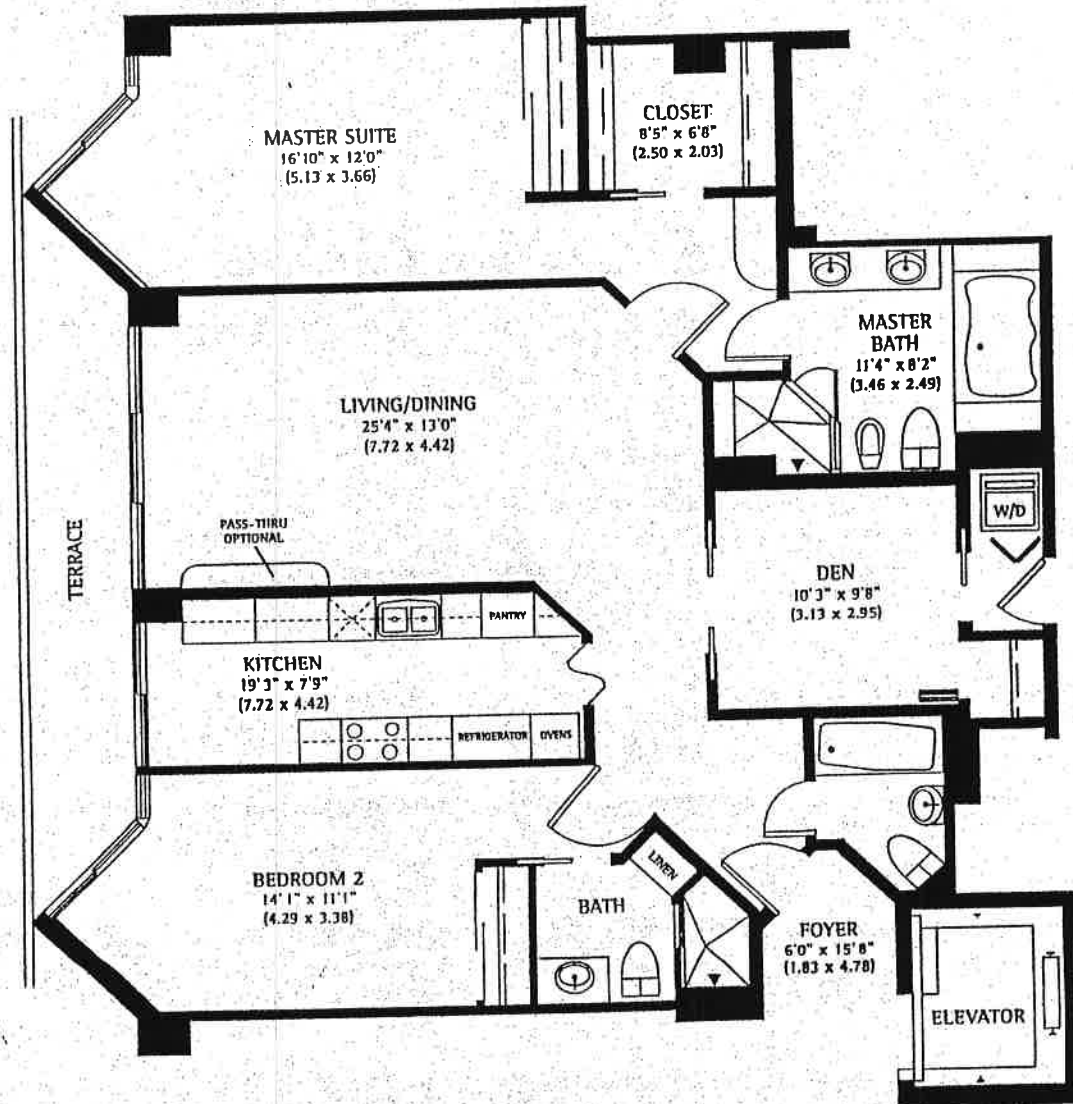
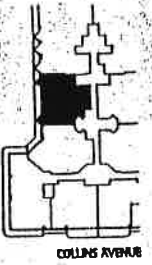

Dimensions are measured to the exterior walls unless otherwise specified. Interior dimensions may vary from the description of the "Unit" set forth in this brochure. All dimensions are approximate and subject to change.

Buyer cannot be relied upon for the accuracy of the representations of the unit or correct representations. Refer to this brochure and to the requirements of section 718.503, which shall be furnished by developer or lessee.